

Southampton to London Pipeline Project

Deadline 5

Updated Plans - Accepted Logistic Hub Non-
Material Changes - Crown Land Plans (Part 2 of 2)

Application Document: 8.71

Planning Inspectorate Reference Number: EN070005

Revision No. 1.0

February 2020





Contents

Crown Land Plan - Key Plan Sheet 2 of 2

Crown Land Plan Sheet 32

Crown Land Plan Sheet 37

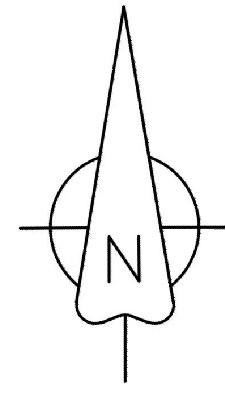

NOTES
 1. THIS DRAWING IS IN METRES UNLESS STATED OTHERWISE.
 2. THIS DRAWING IS TO BE READ IN CONJUNCTION WITH DRAWING CROWN LAND PLAN - KEY PLAN SHEET 1 OF 2 - BOORLEY GREEN TO ALTON

CROWN LAND PLANS

- CROWN LAND PLAN - SHEET 29
- CROWN LAND PLAN - SHEET 30
- CROWN LAND PLAN - SHEET 31
- CROWN LAND PLAN - SHEET 32
- CROWN LAND PLAN - SHEET 33
- CROWN LAND PLAN - SHEET 34
- CROWN LAND PLAN - SHEET 35
- CROWN LAND PLAN - SHEET 36
- CROWN LAND PLAN - SHEET 37
- CROWN LAND PLAN - SHEET 38
- CROWN LAND PLAN - SHEET 39
- CROWN LAND PLAN - SHEET 40
- CROWN LAND PLAN - SHEET 41
- CROWN LAND PLAN - SHEET 101
- CROWN LAND PLAN - SHEET 102
- CROWN LAND PLAN - SHEET 104
- CROWN LAND PLAN - SHEET 105
- CROWN LAND PLAN - SHEET 106
- CROWN LAND PLAN - SHEET 112
- CROWN LAND PLAN - SHEET 113
- CROWN LAND PLAN - SHEET 120
- CROWN LAND PLAN - SHEET 121

Legend

- Order Limits
- Crown Land Plan Map Sheet
- Sheet not in use

© Crown copyright and database rights 2020
 Ordnance Survey License Number AL10000237



THIS DRAWING IS PROTECTED BY COPYRIGHT. IT MAY NOT BE REPRODUCED IN ANY FORM OR BY ANY MEANS FOR ANY PURPOSE WITHOUT WRITTEN PERMISSION OF FISHER GERMAN LLP CHARTERED SURVEYORS

005	07-02-20	UPDATED TO REFLECT ACCEPTED LOGISTIC HUB NON-MATERIAL CHANGES	MT	RW	IL	AW
004	07-02-20	Revised for Document Control Purposes only. No changes to sheet	MT	RW	IL	AW
Rev	Rev. Date	Purpose of revision	Drawn	Check	Rev'd	Appr'd



The Estates Office, Norman Court
 Ashby de la Zouch, Leicestershire, LE65 2UZ
 0845 437 0383
 sproject@fishergerman.co.uk

Client
 Esso Petroleum Company, Limited
 Ermyn House,
 Ermyn Way,
 Leatherhead,
 Surrey,
 KT22 8UX



Drawing title
**CROWN LAND PLAN - KEY PLAN
 SHEET 2 OF 2
 REGULATION 5(2)(j))**
 APPLICATION NUMBER: EN070005
 Drawing status - FINAL FOR ISSUE
 Scale 1:50,000 @A0
 FG No: SLP-2019-03-MT-BOR
 Client No: 105124-001
 Drawing Number
CROWN LAND PLAN - KEY PLAN SHEET 2

C05





Continued from Drawing No. CROWN LAND PLAN - SHEET 31

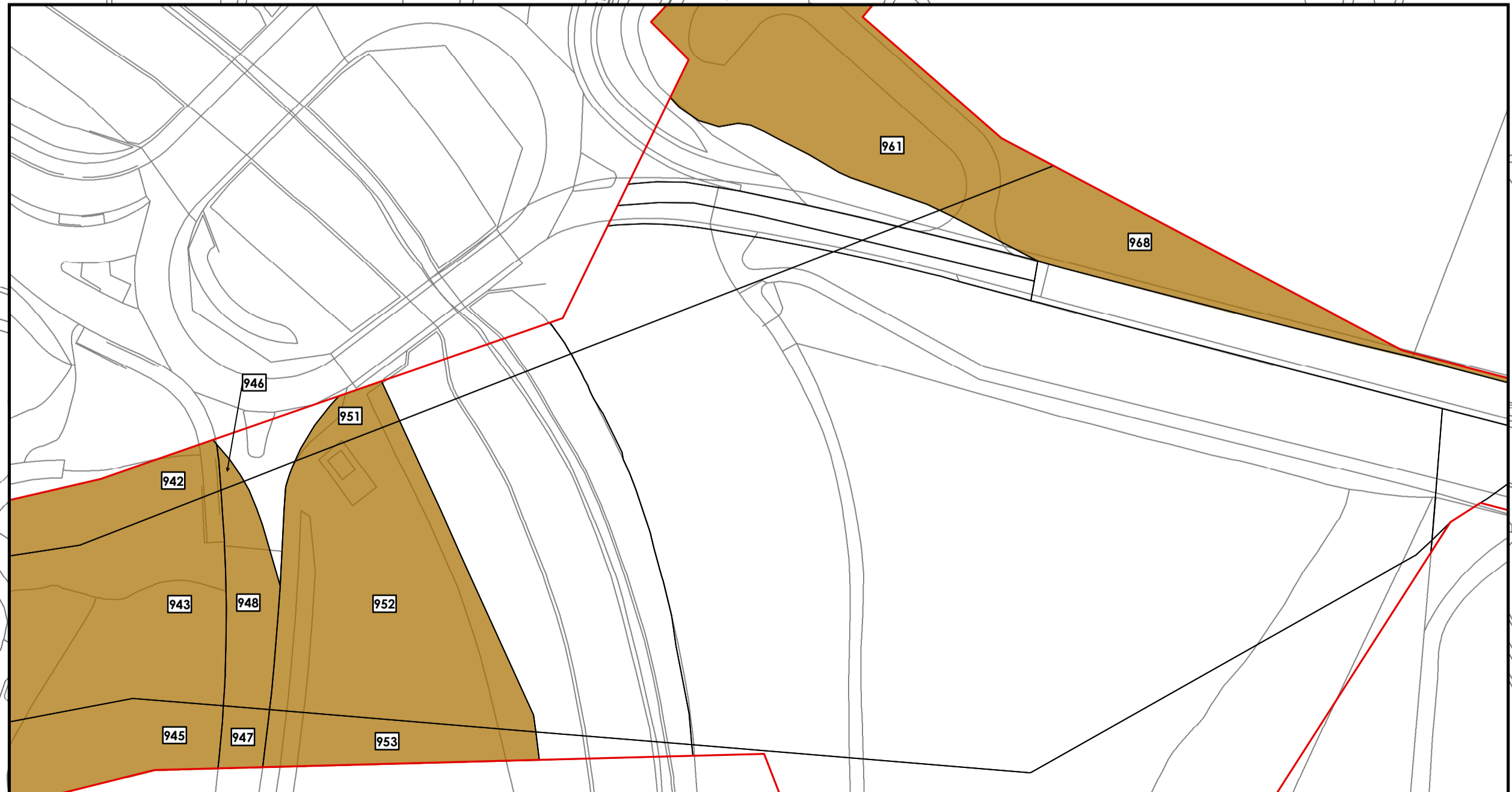

LOCATION PLAN
SCALE 1:500,000

- Legend**
- Order Limits
 - Crown Land
 - Book of Reference plot label

© Crown copyright and database rights 2020
Ordnance Survey License Number AL100005237



THIS DRAWING IS PROTECTED BY COPYRIGHT. IT MAY NOT BE REPRODUCED IN ANY FORM OR BY ANY MEANS FOR ANY PURPOSE WITHOUT WRITTEN PERMISSION OF FISHER GERMAN LLP CHARTERED SURVEYORS

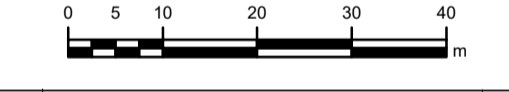

C05	07-02-20	UPDATED TO REFLECT ACCEPTED LOGISTIC HUB NON-MATERIAL CHANGES	MT	RW	IL	AW
C04	07-02-20	Issued for Document Control Purposes only. No changes/Not issued	MT	RW	IL	AW
Rev	Rev. Date	Purpose of revision	Drawn	Check	Rev'd	Appr'd



The Estates Office, Norman Court
Ashby de la Zouch, Leicestershire, LE65 2UZ
0845 437 0383
slproject@fishergerman.co.uk

Client
Esso Petroleum Company, Limited
Errmy House,
Errmy Way,
Leatherhead,
Surrey,
KT22 8UX

Project
 Southampton to London Pipeline Project

Drawing title
CROWN LAND PLAN
SHEET 32
REGULATION 5 (2) (n)

APPLICATION NUMBER: EN070005

Drawing status - FINAL FOR ISSUE	Rev
Scale 1:2,500 @A1	C05
FG No. SLP-2019-03-MT-BOR	
Client No. 105124-001	

Drawing Number
CROWN LAND PLAN - SHEET 32

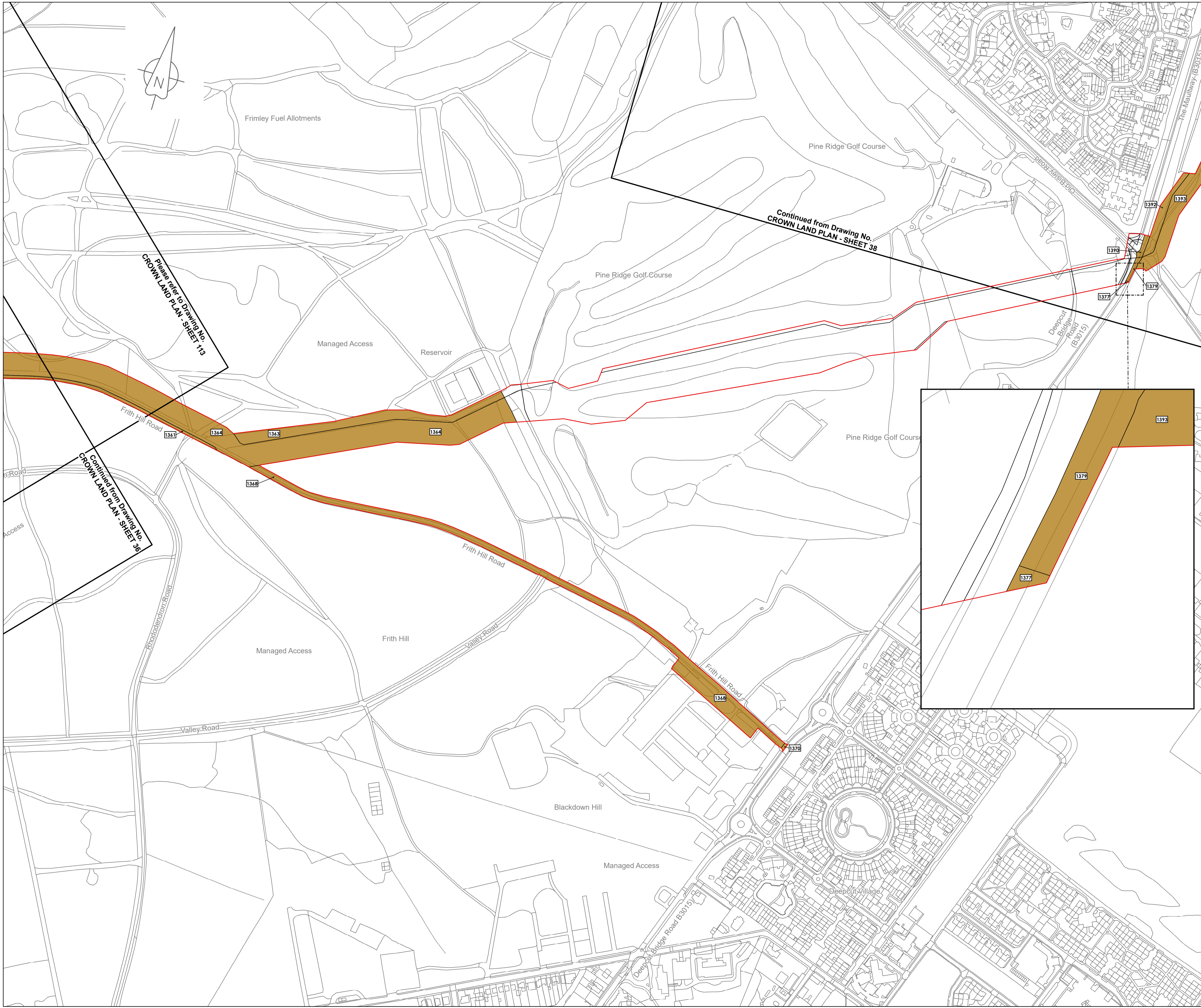

LOCATION PLAN
SCALE 1:500,000

- Legend**
- Order Limits
 - Crown Land
 - 1494 Book of Reference plot label

© Crown copyright and database rights 2020
Ordnance Survey License Number AL100005237



THIS DRAWING IS PROTECTED BY COPYRIGHT. IT MAY NOT BE REPRODUCED IN ANY FORM OR BY ANY MEANS FOR ANY PURPOSE WITHOUT WRITTEN PERMISSION OF FISHER GERMAN LLP CHARTERED SURVEYORS

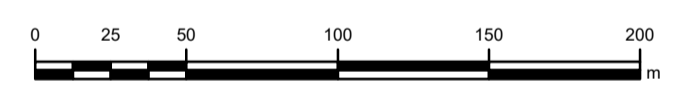

C05	07-02-20	UPDATED TO REFLECT ACCEPTED LOGISTIC HUB NON-MATERIAL CHANGES	RW	EP	IL	AW
C04	07-02-20	Issued for Document Control Purposes only. No changes/Not issued	RW	EP	IL	AW
Rev	Rev. Date	Purpose of revision	Drawn	Check	Rev'd	Apprv'd



The Estates Office, Norman Court
Ashby de la Zouch, Leicestershire, LE65 2UZ
0845 437 0383
slproject@fishergerman.co.uk

Client
Esso Petroleum Company, Limited
Errymn House,
Errymn Way,
Leatherhead,
Surrey,
KT22 8UX

Project
 Southampton to London Pipeline Project

Drawing title
**CROWN LAND PLAN
SHEET 37
REGULATION 5 (2) (n)**

APPLICATION NUMBER: EN070005

Drawing status - FINAL FOR ISSUE	Rev
Scale 1:2,500 @A1	C05
FG No. SLP-2019-03-MT-BOR	
Client No. 105124-001	

Drawing Number
CROWN LAND PLAN - SHEET 37